

OFFICE COPY

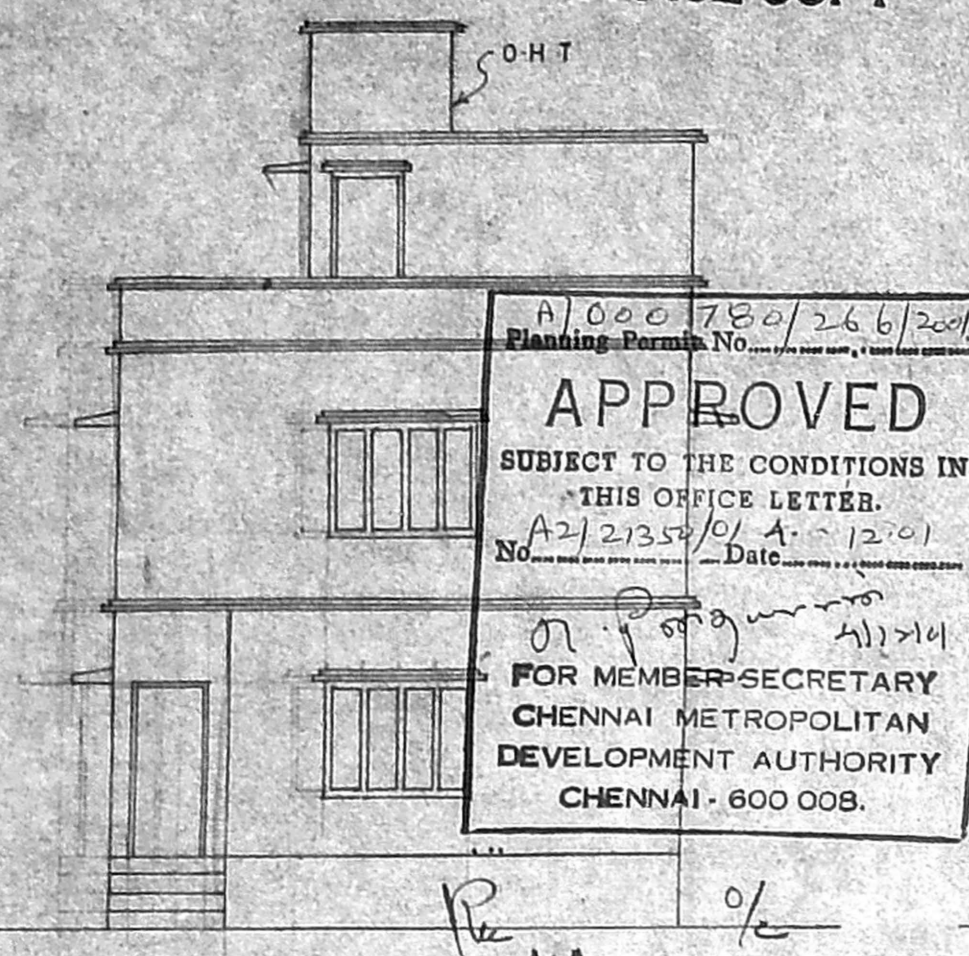

ELEVATION

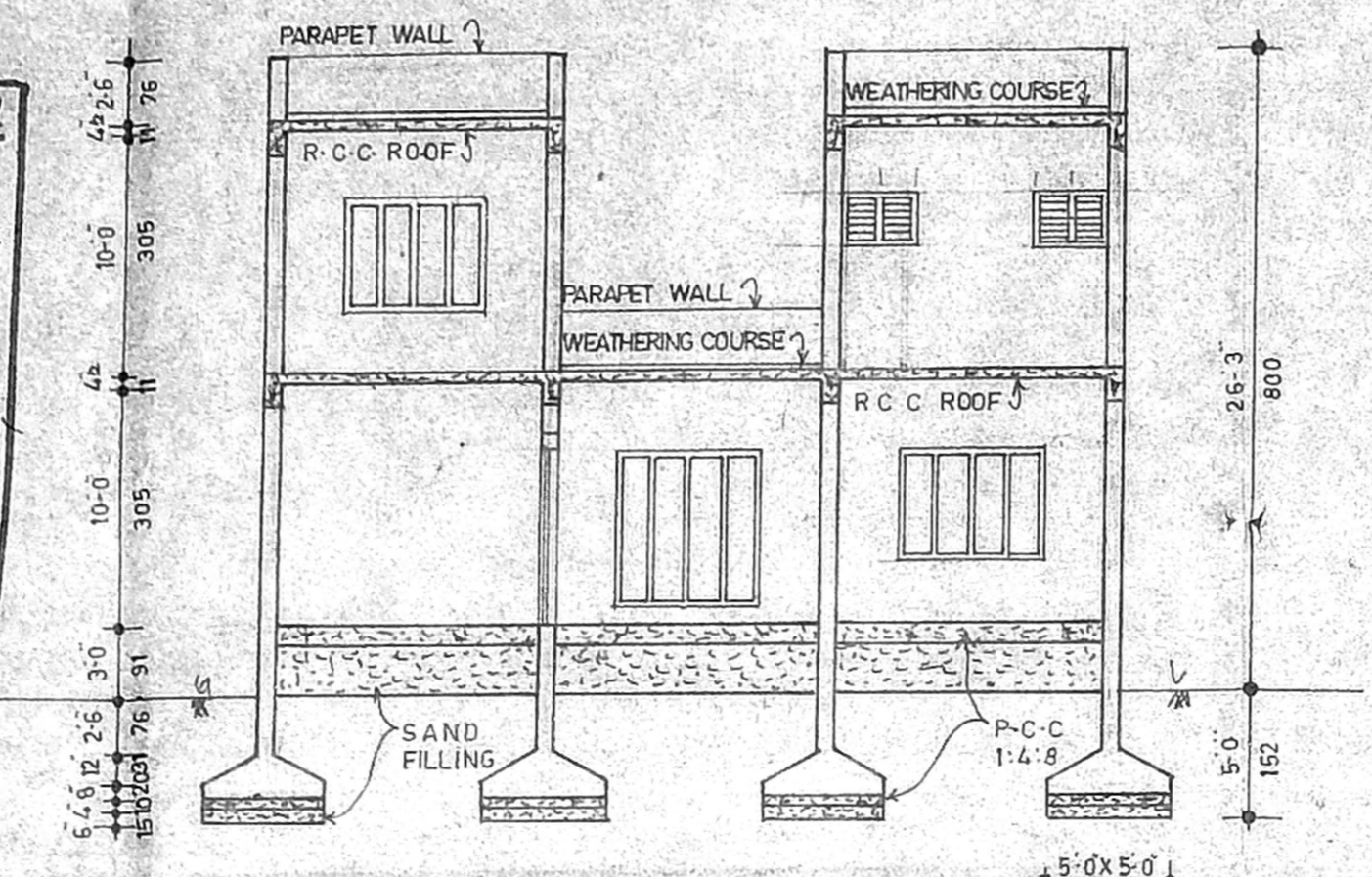

SECTION "A-A"

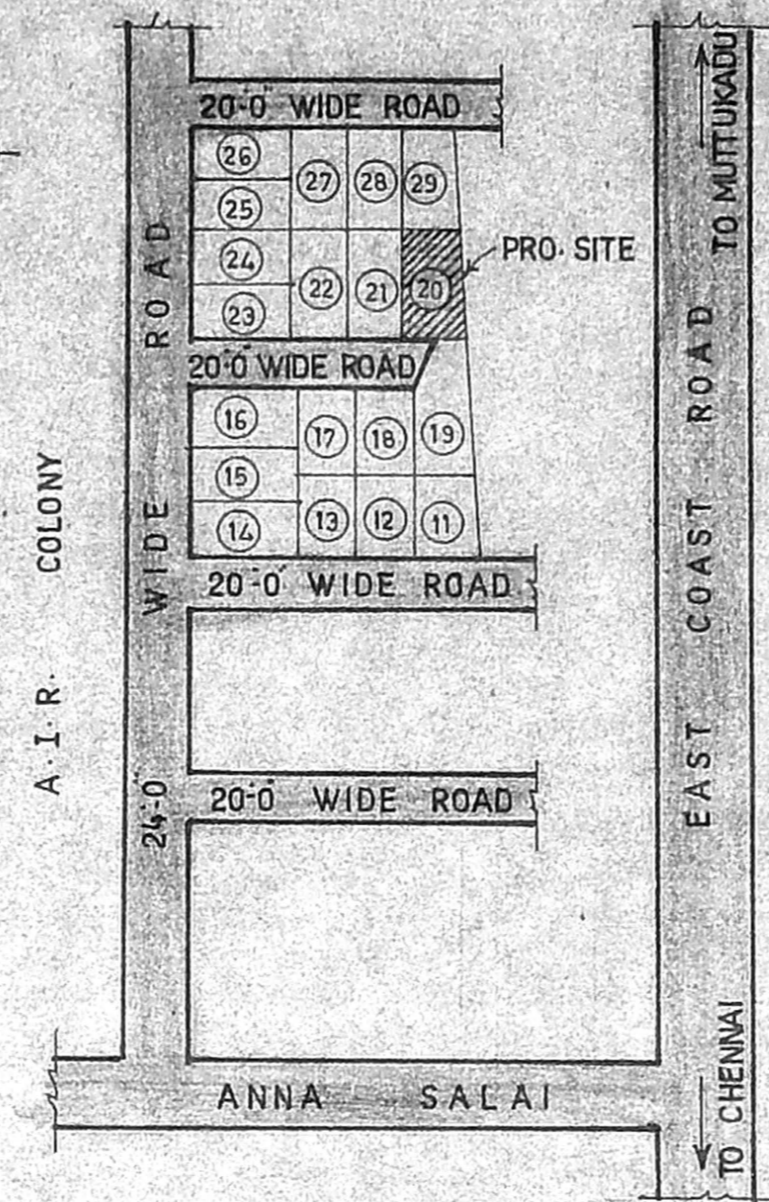
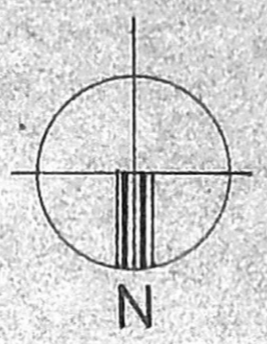

KEY PLAN
(NOT TO SCALE)

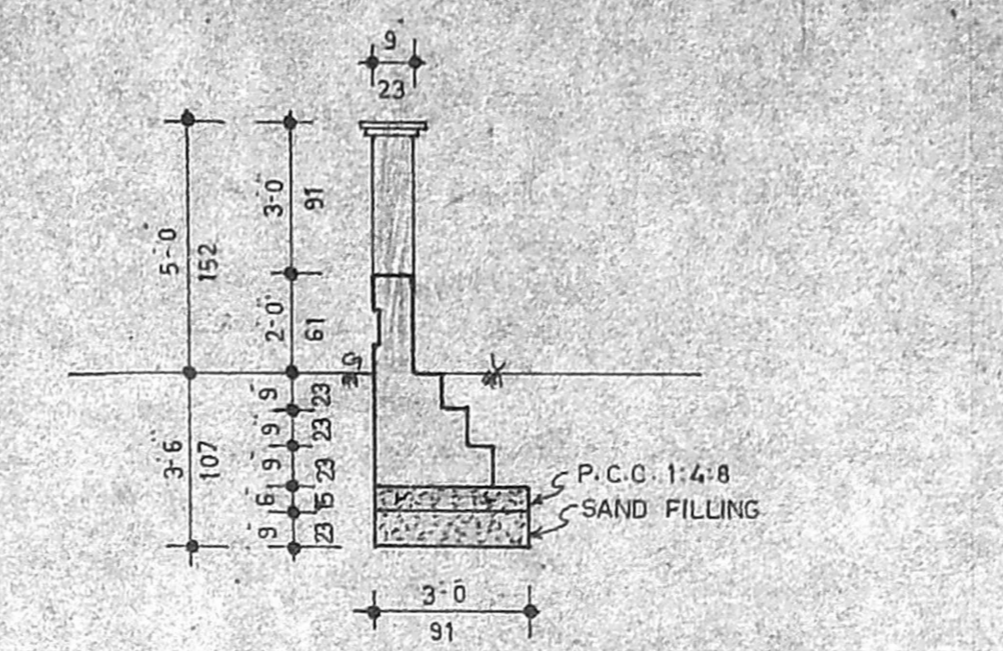

SECTION OF COMPOUND WALL
(SCALE : 1:50)

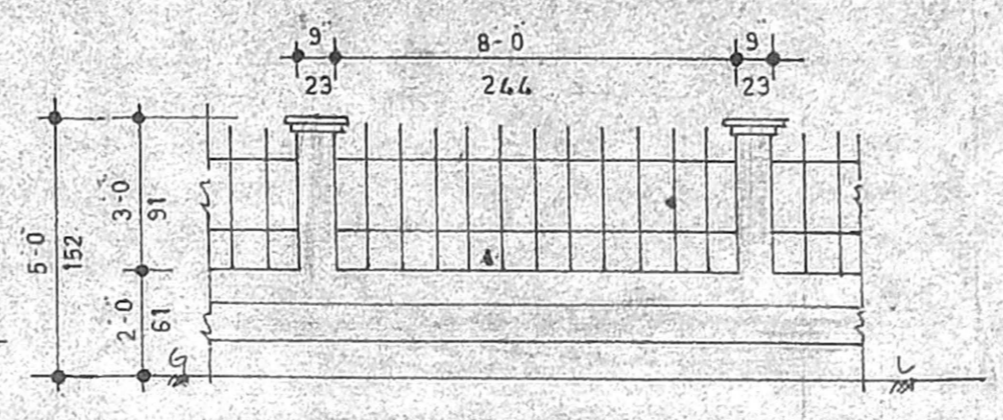

ELEVATION OF COMPOUND WALL
(SCALE : 1:50)

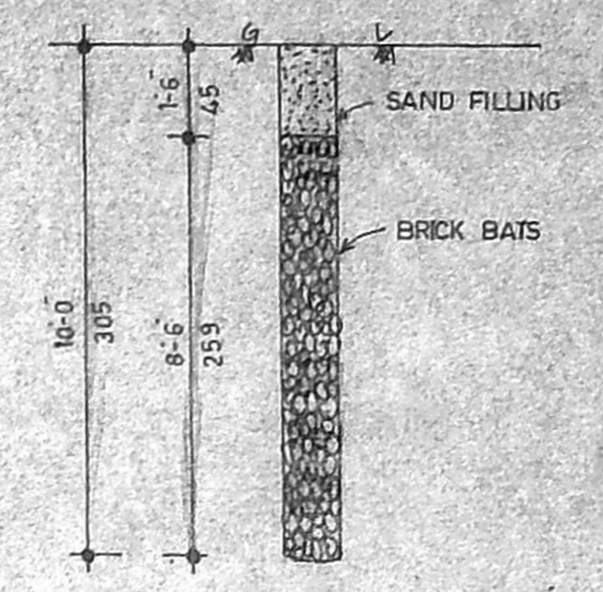

PERCOLATION PIT
(SCALE : 1:50)

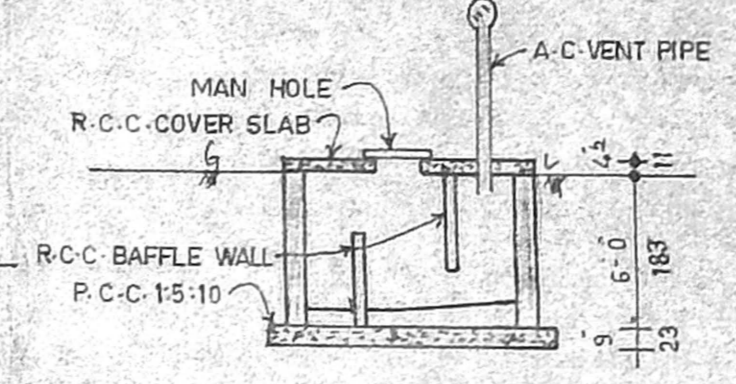

SECTION OF SEPTIC TANK

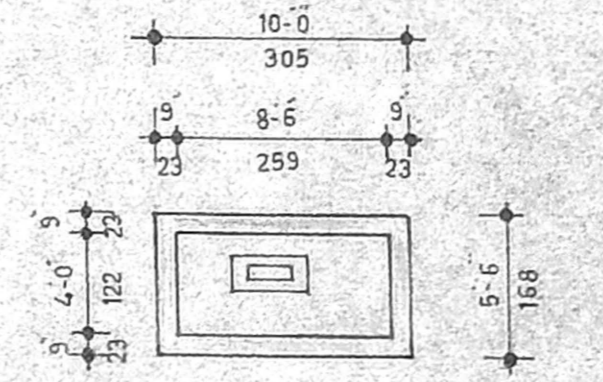

SECTION OF WELL
(HERMITICALLY SEALED)

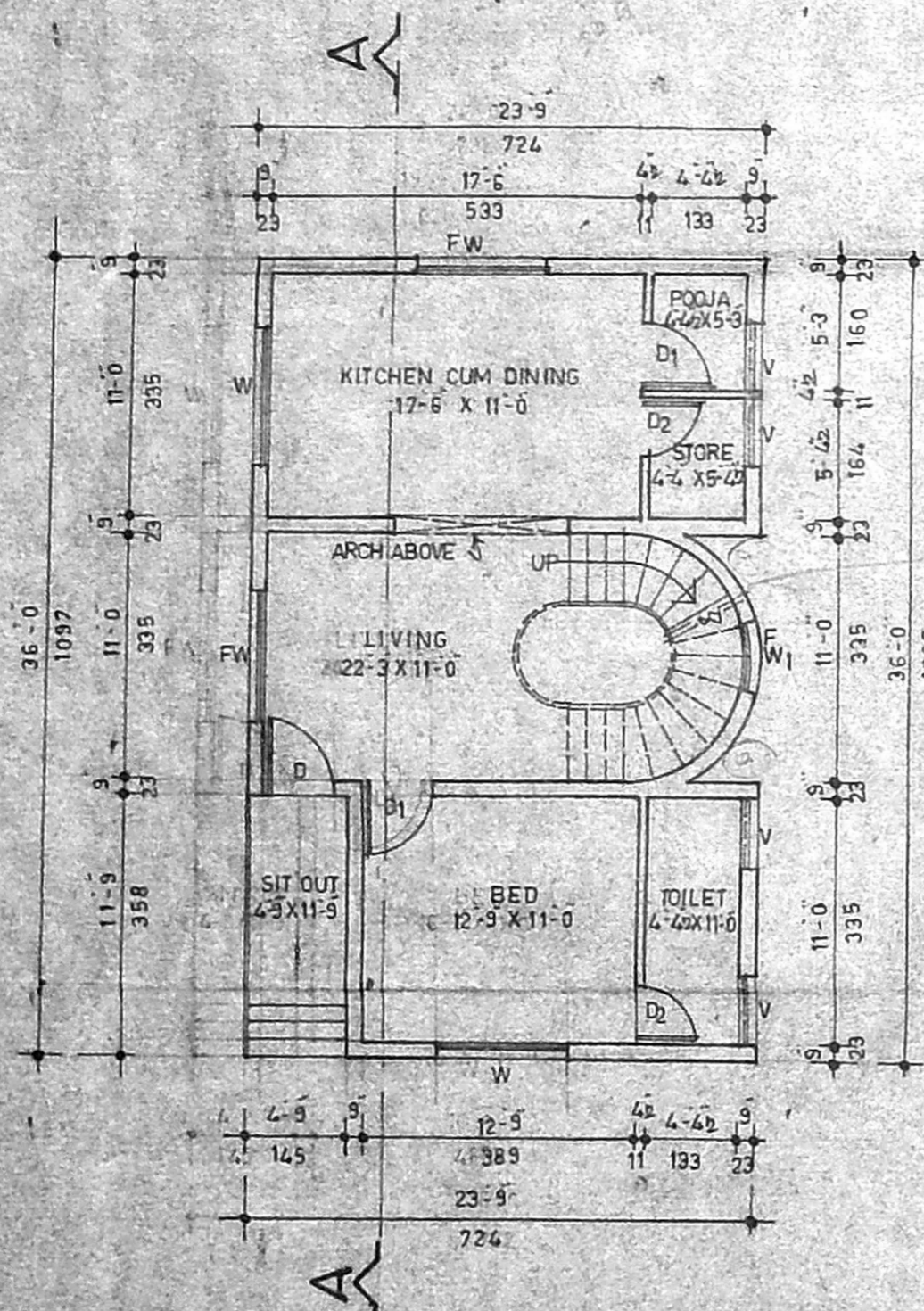

G.F. PLAN

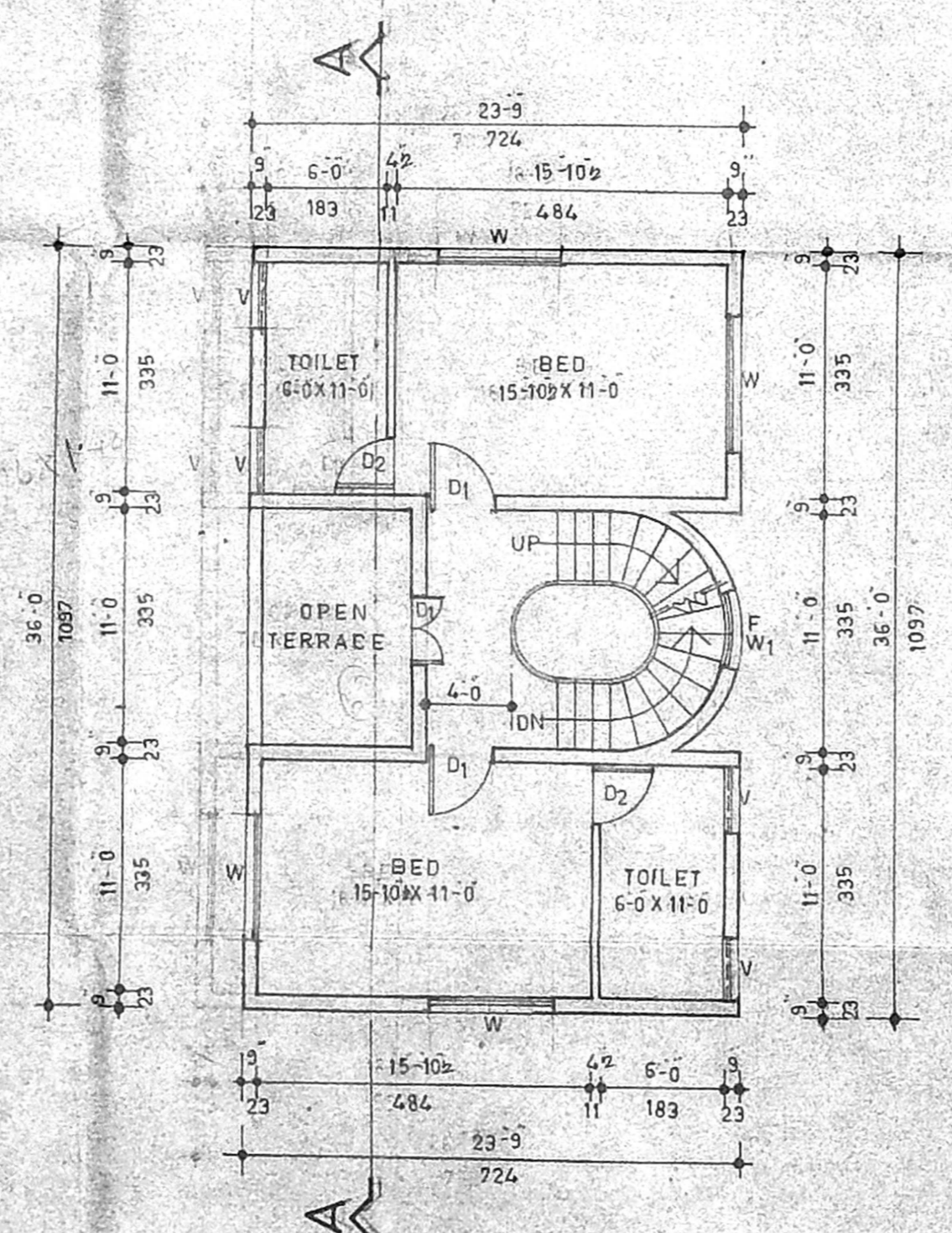

F.F. PLAN

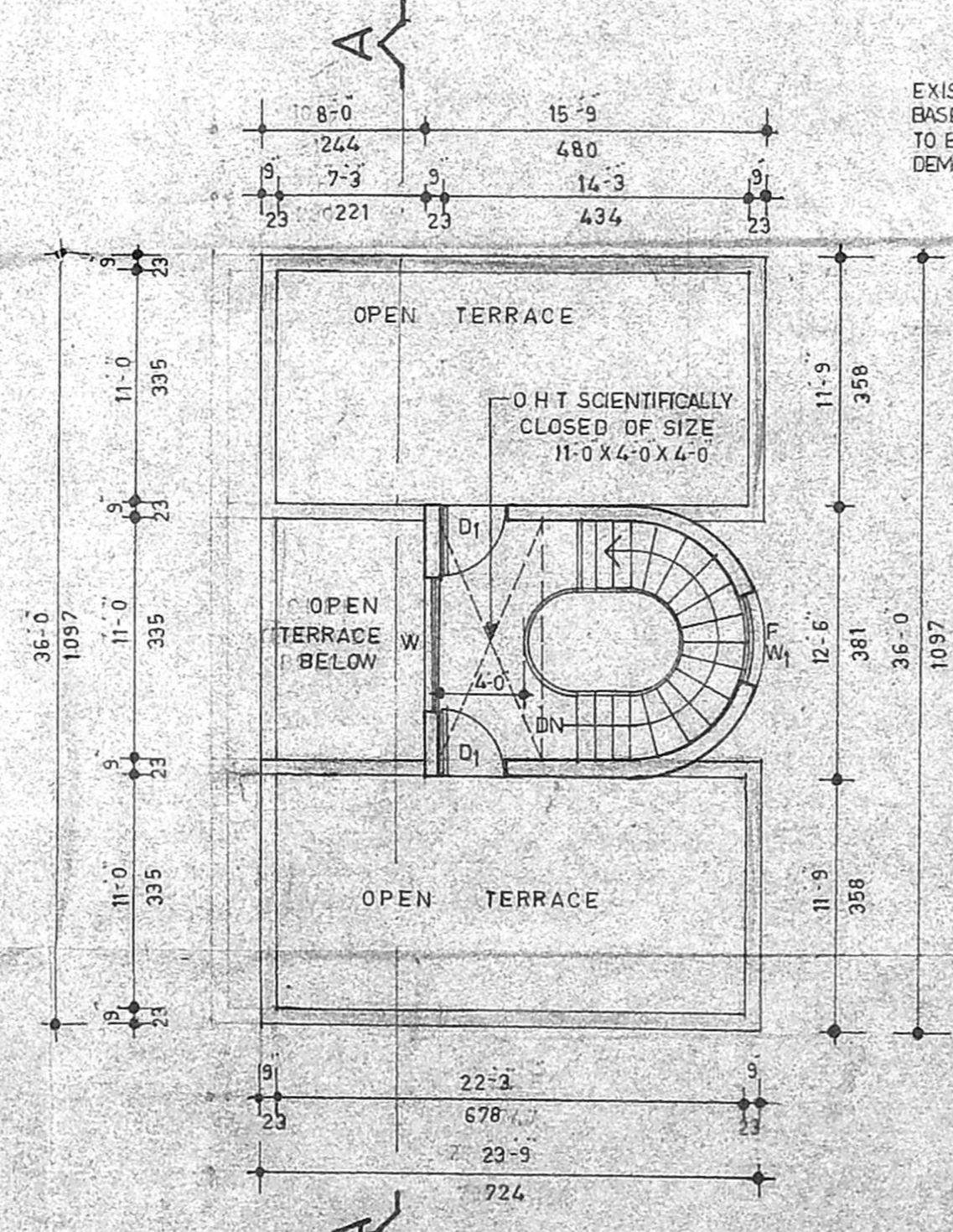

TERRACE PLAN

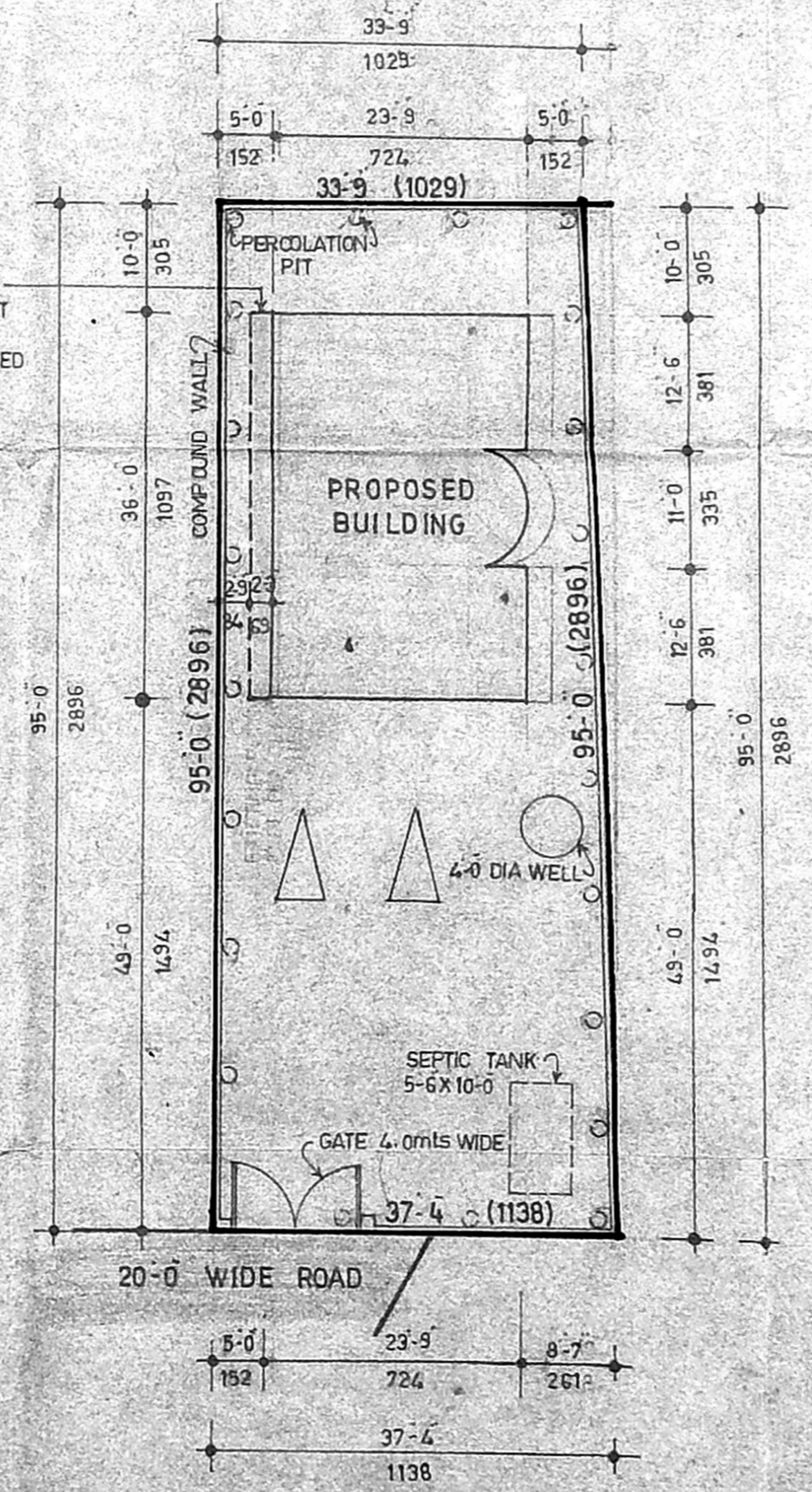

SITE PLAN
(SCALE : 1:200)

PLAN SHOWING THE PROPOSED RESIDENTIAL BUILDING AT, PLOT NO: 20, IN S-NO: 11/1A-1 AT, PALAVAKKAM VILLAGE, TAMBARAM TALUK, KANCHEEPURAM DISTRICT, MMDA. APPROVED NO: PPS. LO NO: 56/76, ST. THOMAS MOUNT PANCHAYAT UNION. REVISED PLAN

SCALE : 1:100
SPECIFICATION

FOUNDATION WITH COLUMN FOOTING OVER SAND FILLING AND P.C.C 1:4:8
BK WORK IN C.M:1:6 AND PLASTERING IN C.M:1:4
ALL R.C.C WORKS IN C.C:1:2:4 WITH SUITABLE REINFORCEMENT

JOINERY

- D DOOR 3-3 X 7-0 (100 X 213)
- D1 DOOR 3-0 X 7-0 (91 X 213)
- D2 DOOR 2-6 X 7-0 (76 X 213)
- FW FRENCH WINDOW 6-0 X 6-6 (183 X 198)
- FW1 FRENCH WINDOW 3-0 X 6-6 (91 X 198)
- W WINDOW 6-0 X 4-6 (183 X 137)
- V VENTILATOR 3-0 X 2-0 (91 X 61)

AREA STATEMENT

	S. F. T.	S. Q. M.
PLOT AREA	3,539	328.78
GROUND FLOOR	855	79.43
FIRST FLOOR	787	71.26
HEAD ROOM	180	16.72
TOTAL BUILT UP AREA	1,802	167.41
PLOT COVERAGE	24.16%	
F.S.I.	0.51	

REFERENCE

- PROPOSAL ○
- ROAD ●
- BOUNDARY ○
- DEMOLITION ○

OWNER

B. GOPI, D.C.E.,
CONSULTING CIVIL ENGINEER &
LICENSED SURVEYOR CLASS II-NO: 689
CORPORATION OF CHENNAI
71-A, P.E. KOIL NORTH, MADA STREET,
AYANAVARAM, CHENNAI-600 023

LICENSED SURVEYOR